

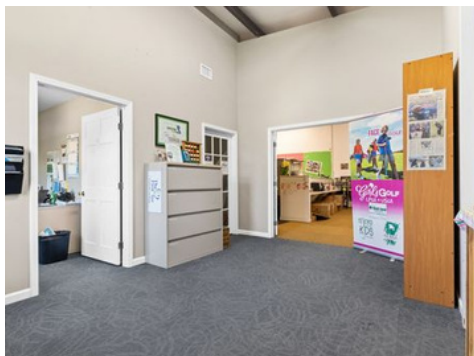

Bryant's ORCHARD



Bryant's Orchard represents God's goodness and mercy. In partnership with Southeastern Integrated Care (SEIC), this campus will be a full-service site for the clinical treatment portion of our program, called Motivational Track. It will also serve as a 28-acre family retreat site for individuals who have gone through our programs to re-engage with their families and communities. Its turn-key features provide an opportunity for us to immediately house residents within the building. With all the offerings of Bryant's Orchard, it ultimately creates another local ecosystem of treatment, recovery, and re-entry here in Brunswick County.



PROPERTY FEATURES:



50 beds



Commercial Kitchen



Office Space



28 Acres



3 metal buildings
15,000 sq ft

We cordially invite you and a guest to tour Bryant's Orchard. This special event is a unique opportunity to explore our new property and witness firsthand how it will serve our mission.

**RSVP @ crcirecovery.org/bryantSORCHARD
or email development@crcirecovery.org**

Tours: 10am-12pm

September 5th

October 3rd

November 7th

December 5th

CEO LETTER

Josh Torbich

It's hard to believe the trajectory Christian Recovery Centers, Inc. (CRCI) has been on for the past six or seven years. When I think back to 2019 and remember the 14 residential beds nestled within the fields of our beautiful and timely Ash campus, I find great joy. Today, knowing that we are able to serve over 217 individuals right here in Brunswick County often makes me stop what I'm doing and thank God for His goodness and mercy. He helped our little nonprofit grow into something that could reach and impact more individuals plagued with the illness of addiction, for the sake of seeing these individuals' lives restored. Our most recent addition of Bryant's Orchard is a story of that same sentiment. God has allowed us to step into yet another dose of His favor in a way that can help expand what He has planned for the ministry.

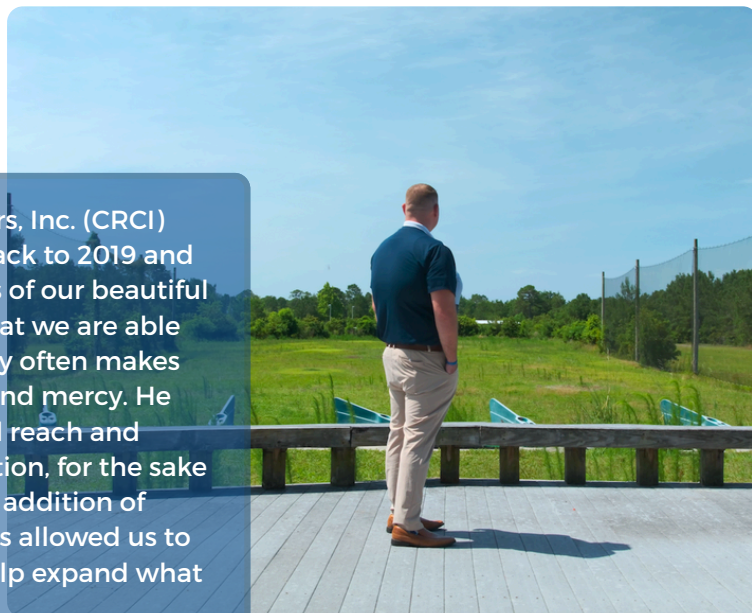

I was recently sent a photo from one of our graduates who was spending time with his son for the first time since he had gotten sober. It made me feel so happy when I saw the fruits of his labor were allowing him to nestle back into the family that he thought he had lost for good. They had spent the weekend together and shared many moments and conversations about what the past two years had held while he had been going through the recovery programs. While it seemed like an insignificant moment if you were looking from the outside in, knowing what I know, I saw it as a mountain that was moved. I know that there's still a lot more work left to do for this young man who is well on his way to restoring the relationship with his son and ultimately his family, but this moment called for a great sense of celebration. It was almost like God was sending something in the form of encouragement to remind this program graduate to keep moving forward on the same path that he had been committed to.

I know what it's like to go through a dry season where it's difficult to find meaningful moments. I especially know how frustrating it is after you feel like you've worked really hard and things just aren't working for you in a way that you thought they would. On that same note, I also understand how impactful it is when God gives you the Almighty wink with something wonderfully unexpected coming to encourage you. The reminder that I sent to him was subtle but simple. I said, "Let today be a day that encourages you, but doesn't even come close to satisfying you." I've come to learn really quickly that oftentimes God sends me things in my life that are simply fulfilled promises brought on by my direct attention to discovering and discarding the things that were previously blocking me off from Him. Our job as people in recovery is to make sure that those things that God has sent to encourage us do not allow us to become complacently satisfied with where He has brought us. The best is yet to come. **Thank you, Lord.**



Bryant's ORCHARD

One Time Gift

My gift of
\$75.00
to provide life-
changing support
to residents.

Monthly Gift

My gift of
\$15.00
a month to directly
help program
residents.

My gift of

\$_____ to provide healing
and hope for as
many people as
possible.

Consider turning your one-time gift into a recurring gift.

Please return the enclosed envelope.
or donate online @ crcirecovery.org/bryantsorchard

Please make your tax-deductible check payable to Christian Recovery Centers.



Isaiah



"I am a 22-year-old who has experienced a difficult life of instability, addiction, and trauma, but I found a path to recovery and a sense of family, trust, hope, and peace at CRCI."

Will



"With the unwavering support of my mother and a quiet whisper from God, I found the strength to overcome my struggles, embrace sobriety, and discover a life filled with purpose, proving that healing and freedom are possible for anyone."

Dustin



"I've learned that I am powerless over alcohol and need to take action to avoid tempting situations for the sake of myself, my family, loved ones, and my relationship with God."

Watch our latest video @ crcirecovery.org/bryantsorchard

Bryant's Orchard will offer a space for individuals who have completed our programs to reconnect with their families and communities. Save the date for this upcoming Ribbon Cutting and Family Retreat Event!

MONTH

03

DAY

07

YEAR

26

Grow Together

Bryant's Orchard is a truly wonderful and unexpected gift. Knowing that God has created a space for us to immediately serve an additional 50 residents is, to say the least, life-changing. As is the case with most gifts, they always come with additional responsibility. Our cost projections for this property indicate that Christian Recovery Centers will require an additional \$350,000 annually to integrate this into our services. With the hard work of acquiring the property completed by a generous donor, we are hopeful that many of you will find it significant to partner with us to ensure the campus can quickly move into a place where it reaches its full potential in serving those seeking restoration and wellness from a lifestyle of addiction. In this quarter's newsletter, you will find many meaningful ways to give, including an opportunity to contribute directly to our campaign.

We hope you will prayerfully consider partnering with us on this wonderful opportunity.



IT COSTS \$75 PER DAY TO PROVIDE LIFE
CHANGING SUPPORT TO EACH OF OUR
RESIDENTS.

**For more information on supporting Christian Recovery Centers, Inc.
Residents and Programs via a current or future gift, please contact the
Development Office.**

✉ development@crcirecovery.org

☎ (910) 287-4357 EXT. 1404



HELP US MAKE BRYANT'S ORCHARD FRUITFUL!



#Recap

8th Annual Charity Golf Tournament

Drive Away Addiction



We Thank Our Sponsors!

Presented By:

VFW POST 10226



OAK ISLAND, NC

Photography:

Michelle Furr
Photography



Recovery Level



Community Level



Cassata CONCESSIONS



Tee -Box Level



Carl & Ann
GEIGER



Graduate Sponsor

Janel Hidy
Larry Huneycutt
Families Anonymous of
Supply
Ed & Kate Wilczynski
Mike Collins
George Nash

Pin Flag Sponsor

RM
CLEANING



CHRISTIAN RECOVERY CENTERS INC. (CRCI)

520 Mulberry St.
Shallotte, NC 28470

NON PROFIT ORG
US POSTAGE
PAID
PERMIT #28
SHALLOTTE, NC 28459

CONNECT WITH US!



WEBSITE:
CRCIrecovery.org



FACEBOOK:
@CRCIrecovery



INSTAGRAM:
@crci_recovery



EMAIL:
OFFICE@CRCIRECOVERY.ORG



CALL:
(910)287-4357

fall 2025

15 | NOV | 25
DAY MONTH YEAR

Annual Charity Gala

RETURN TO EVERGREEN *Psalm 1:3*



SEA TRAIL
CONVENTION
CENTER

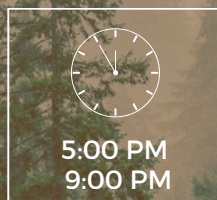

5:00 PM
9:00 PM

VOLUNTEER . ATTEND . SPONSOR
FIND OUT MORE TODAY @ CRCIRECOVERY.ORG/GALA



CHRISTIAN
RECOVERY
CENTERS INC