

Christian Recovery Centers, Inc. is able to offer life-changing support for 160 men and women for 24 months- free of charge to residents. This care includes mental health support, clinical care, pastoral counseling, and a robust restorative recovery model that integrates treatment recovery, and reentry into society.

11



Grant's HARBOR *Rose* HOUSE



OUR MISSION...

Providing the spiritual and educational tools necessary for a long term recovery from the illness of addiction and the beginning of a successful life.

PLEASE REVIEW THE FOLLOWING PAGES TO LEARN MORE ABOUT HOW

You Can

HELP SUPPORT A CRCI RESIDENT.



Rose HOUSE



Grant's HARBOR

For more information on supporting Christian Recovery Centers, Inc. residents and programs via a current or future gift, please contact the Development Office...

520 Mulberry St. Shallotte, NC 28470



WEBSITE:
CRCirecovery.org/donate



FACEBOOK:
[@CRCirecovery](https://www.facebook.com/CRCirecovery)



CALL:
(910)287-4357 EXT. 1404



INSTAGRAM:
[@crci_recovery](https://www.instagram.com/crci_recovery)



EMAIL:
DEVELOPMENT@CRCIRECOVERY.ORG



☝ Christian Recovery Centers exist because of members of the Kingdom. The biggest part of what fuels CRCI's Christ-centered purpose in our society is our generous supporters. Thousands of individuals have decided that we are the mission they want to invest in. It is here you find our greatest success of being able to offer our services at no cost to individuals or their families.

Understanding why people consider us a meaningful place to give is a very important exercise for me. Our donors entrust us to take their investment and attach it to the life-restoring gift of Christ. This process naturally creates a direct linkage between the individual donor and the work. In short, donors entrust us to do the work in our society that not only they believe in, but in some cases, doing the work they wish they could be doing themselves. For these things and so much more, we are grateful. ”

-Josh Torbich, CEO



Table of Contents

A Message from our CEO	01
Table of Contents	02
How can you support CRCI?	03
Naming Opportunities	05
Giving Options	07
Resident Testimonies	08
Bio-psycho-social-spiritual ecosystem	10
Connect with us!	11



How can you support CRCI?

- Gift to Men's Program
- Gift to Women's Program
- CRCI new and ongoing project support

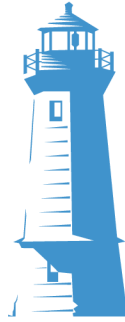

- \$75 provides comprehensive care for one resident for one day
- \$12,000 provides comprehensive care for all 160 residents for one day
- \$27,375 provides comprehensive care for one resident for one year

- \$500 resident graduation gift
- \$3,600 provides a scholarship for one residents for:
 - ongoing workforce redevelopment training
 - completion of an Associate Degree Program

-Event Sponsorships: Gala, Golf Tournament, & more!

-**Endowed Gift:** allows you to create a legacy at CRCI in your name or a loved one's name. When you endow a fund, you leave a lasting footprint that will never stop giving. Your principal is invested. Earnings are distributed annually per donor's intent. \$25,000 minimum (Example Mr. & Mrs. John Smith Endowed Continuing Education Scholarship).

-Naming Opportunities available for Grant's Harbor (see page 5 of this brochure)

THE CRCI DEVELOPMENT OFFICE WELCOMES DISCUSSIONS ON HOW DONORS CAN BEST SUPPORT OUR MISSION. WE ARE OPEN TO EXPLORING GIVING OPTIONS BEYOND THOSE LISTED HERE AND ENCOURAGE DONORS TO SUPPORT AREAS THEY ARE PASSIONATE ABOUT.

Please contact CRCI Development Office to discuss how you would like to best direct your support or explore other giving options.



You Can | leave a legacy.



Naming Opportunities

05

Grant's HARBOR
520 MULBERRY ST. SHALLOTTE, NC 28470

Available

Therapy Rooms (2)	\$7,000	B
Laundry	\$8,000	J
Shower Rooms (3)	\$8,500	C
Barber Shop	\$9,000	K
Kitchen	\$12,000	I
Gym	\$15,000	A
Amphitheatre	\$15,000	O
Outdoor Chapel	\$15,000	D
Dining Room 2	\$25,000	H2
Lobby	\$35,000	E
Administrative	\$35,000	N
Basketball Court	\$35,000	F

Already Named

Judge Daphene L. & Kenneth Dean Cantrell Learning Center (G)

Hobbs Family Dining Room (H1)

Daniel Vance Jenkins Chapel (L)

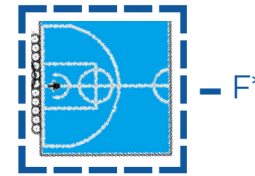
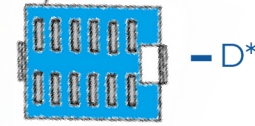
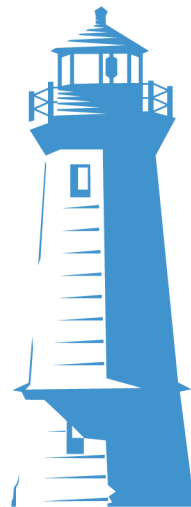

New Addition to Property!
*Not to Scale

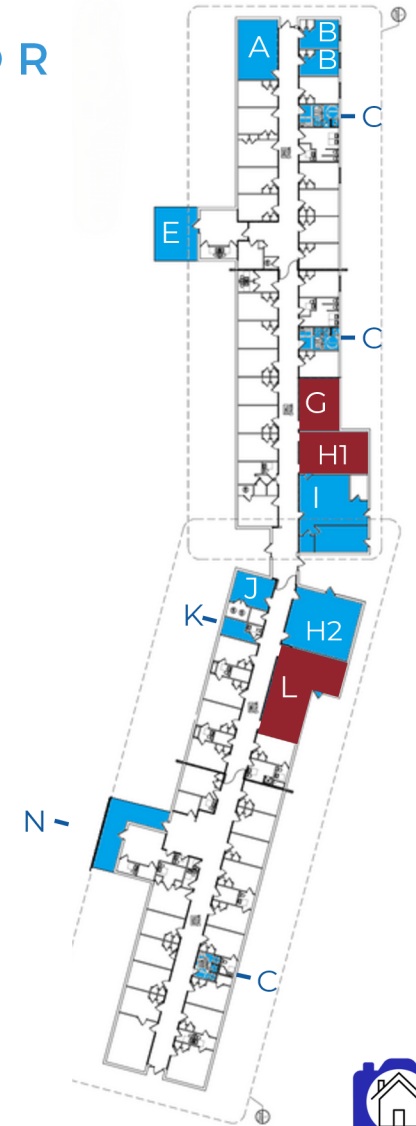

Naming opportunities also available for the



(G)



JUDGE DAPHENE L. & KENNETH DEAN CANTRELL
LEARNING CENTER



Married for over 50 years, Daphene and Kenneth were a loving wife and husband team. Daphene L. Cantrell was a District Court Judge in Mecklenburg County for 20+ years. One accomplishment for which she was most proud was bringing Drug Court to Mecklenburg County; a program now mirrored across North Carolina. Both the Judge and Kenneth were advocates for men and women struggling with addiction, insisting they not be treated like criminals but instead deserve ways to manage their illnesses through established recovery programs. While Judge Cantrell was on the front line implementing this forward-thinking approach to recovery versus jail time, she did so with the invaluable support and love of Kenneth.

(B)



Giving Options...

07

-Current Gifts

- Cash: check, credit card, electronic funds
- Securities: publicly held stocks, bonds, mutual funds
- Real Estate / Gifts-In-Kind
- IRA Charitable Rollover: Satisfying required minimum annual distribution
- Donor Advised Funds

-**Pledged Gifts** - gifts given over extended timeframe (max: 4 years)

-Plan / After-Lifetime Gifts

- Bequest: designate CRCI as beneficiary in your will or living trust
- Retirement Account: designate CRCI as beneficiary of your retirement account
- Life Insurance: designate CRCI as beneficiary of your life insurance policy

MANY DONORS MAKE A COMBINATION OF GIFTS, ALLOWING THEM TO SEE A CURRENT GIFT PUT TO BENEFICIAL USE IN THEIR LIFETIME, AND THEN ADD TO IT VIA A PLANNED GIFT.

Please discuss any major giving options with your accountant and/or financial advisor. Because CRCI holds 501(c)(3) status, all donations are tax deductible.
Tax ID: 27-2448984



Resident Testimonies

08



My life was once filled with misery & devastation. In my darkest hour, I fell to my knees & asked God for help. My prayers were answered when my mother told me about CRCI. Through God's will, the incredible people & the staff and the structure of this program I've found life is worth living again. CRCI has a special place in my heart and I am excited for my future with the ministry. Praise God!

STEPHEN P.

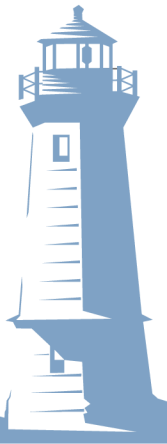

Did You Know?

IT COST **\$75** PER DAY TO PROVIDE LIFE CHANGING SUPPORT TO EACH OF OUR RESIDENTS?

60% OF OUR SUPPORT COMES FROM PHILANTHROPIC DONORS LIKE *You.*

"I appreciate the beauty in my struggle because it made me who I am."
Before finding God and CRCI, I was a homeless addict for 13 years, selling myself to survive. Now, I'm alive and reunited with my children. CRCI has helped me build trust, overcome codependency, and plan a non-profit to help others in recovery.

NATASHA S.



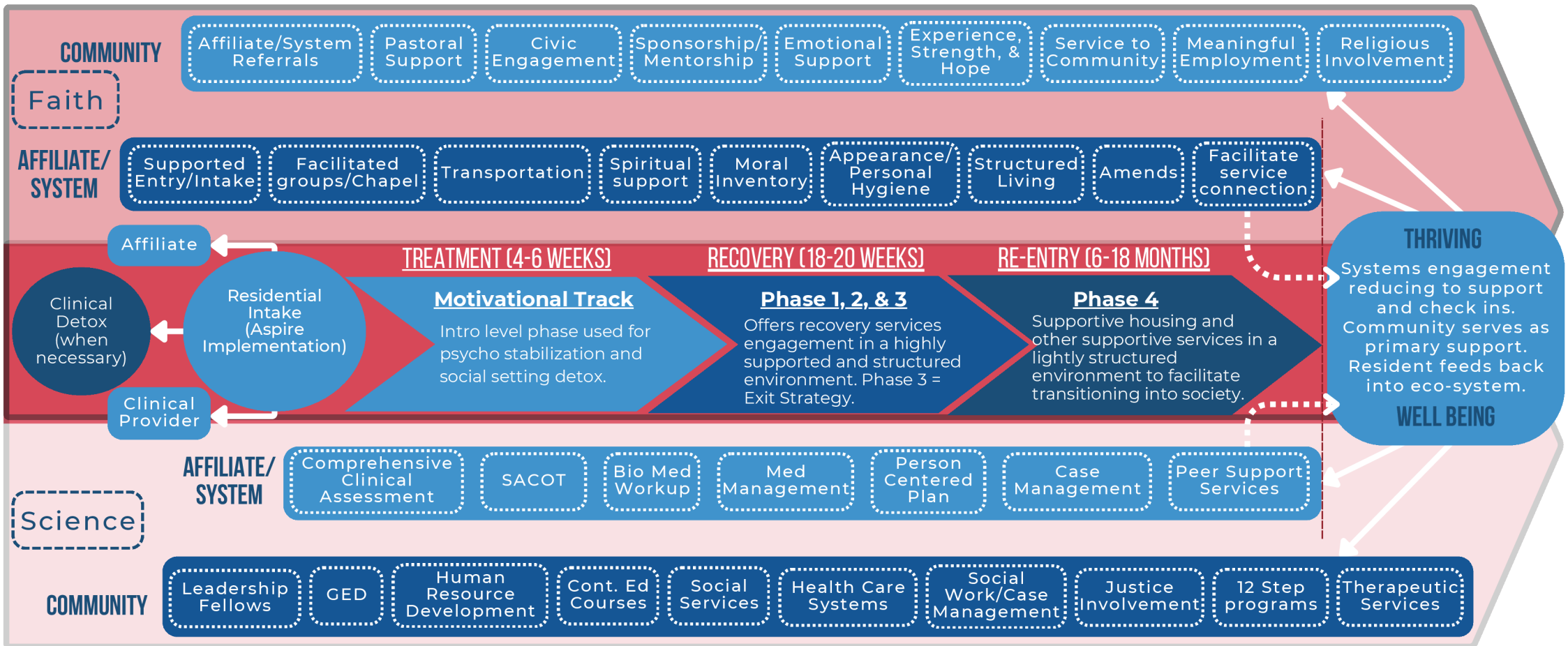

Faith + Science = Thriving >>>

Grant's HARBOR Rose HOUSE | WORKFORCE REDEVELOPMENT

Faith, spirituality, science, and community can provide an alternative path to recovery and wellbeing, addressing the root causes of substance use disorders. Our approach includes faith-based purpose, belonging, community service, and a recovery leadership program. Our Workforce Redevelopment program empowers individuals by providing job skills and training, promoting financial stability, and reducing relapse risk.

ree·duh·veh·luhmp·muhnt - "the **action** or **process** of developing something *again* or *differently*."

You Can. Because God Does.

